

71
**CERTIFICATE OF LAND

APPENDIX VI

File No

Date: 14/6/08

Certified that land measuring 6786.80 (Area of land in Sq. meters) situated in 932/2, 944/5 (Plot No (s)/Survey No. (s) Khasra No. (s), at Khamhariya Patan Durg (Name (C.G.) of street/ village, sub Division, district and state) fully described in the schedule mentioned hereinafter, is owned by Mrs. Uma Tiwari (Name of owner) in terms of Sale deed (give details of document/ deed - i. e. sale deed/ perpetual lease deed/ gift deed/ will/ trust deed or other document of title) dated 1-03-07 executed by Babini Kumar Jha Duly registered on 01-03-07 (date) at Serial No. 2219 in book no. 1291, volume no. 7 on page 55 to 61 (complete details of registration) in the office of Patan (details of registration office) It is certified that the said entire land comprises of a single plot of land.

It is further certified that the owner of the land has leased the said land to (name of lease) vide lease deed dated 28-06-08 for a period of 30 yrs. years duly registered on 28-06-08 (date) at Serial No. 654 in book no 83, volume no. 08 on page 01 to 03 (complete details of registration in the office of Reg. Officer, Durg (details of registration office) and the land is still in possession of the lessee.

It is further certified that Mother's Pride School, Khamhariya (Name of school with name of street/ village, sub-division and district) is located on the said plot of land. Khamhariya - Patan - Durg (C.G.)

THE SCHEDULE OF LAND ABOVE REFERRED TO

All that piece and parcel of land measuring 6786.80 (area of land in square meters) situated in 932/2, 944/5 (Plot No. (s)/ Survey No. (s)/Khasra No. (s)), at Khamhariya (name of street/ village, sub-division, district and state) and bounded as follows Patan Durg (C.G.)

North Tejdeep Jha
East Pahanda Road
West Kurudahi Road
South Deepale Jha

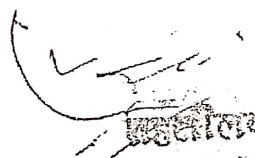

DISTRICT MAGISTRATE/ REGISTERING OFFICER WITH DESIGNATION

(Name of Officer) Mr. Kirti vas Bhoi

(Name of District) Durg

Note: Strike off whichever is not applicable



** Rule added in the Affiliation Committee's meeting held on 11/08/2005 and approved by the Governing Body at its meeting held on 09/12/2005

Shiv

[Signature]
Principal

Mother's Pride Hr. Sec. School
Khamhariya, Dist.-Durg (C.G.)

Principal
Mother's Pride Hr. Sec. School
Khamhariya, Dist.-Durg (C.G.)

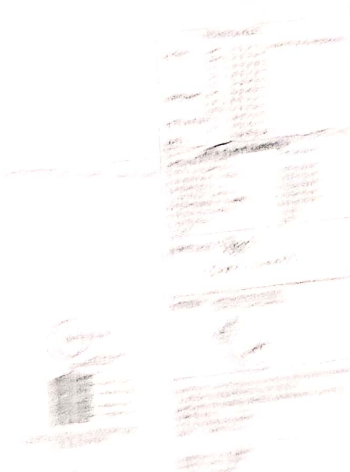
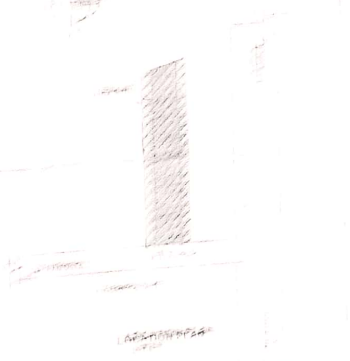
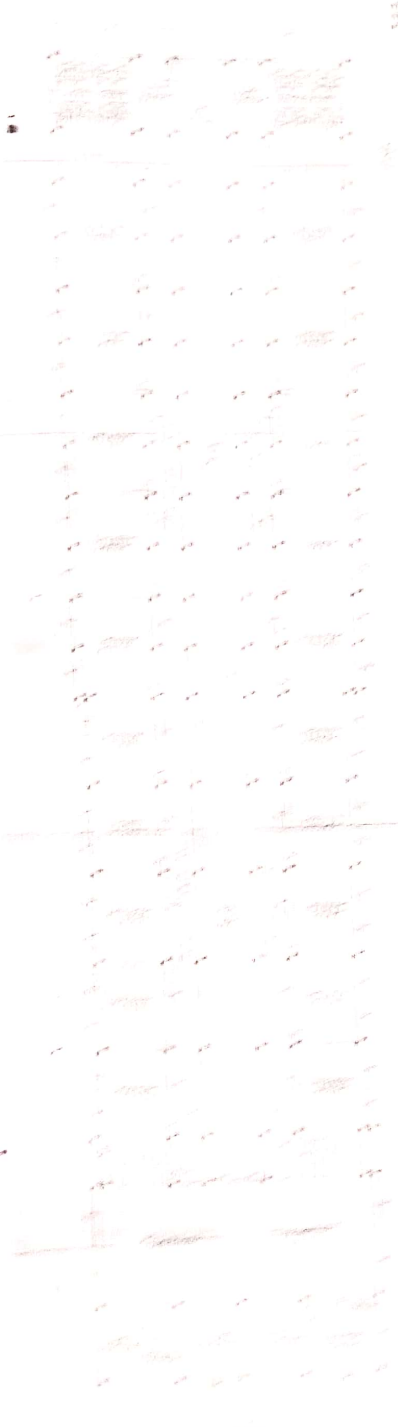
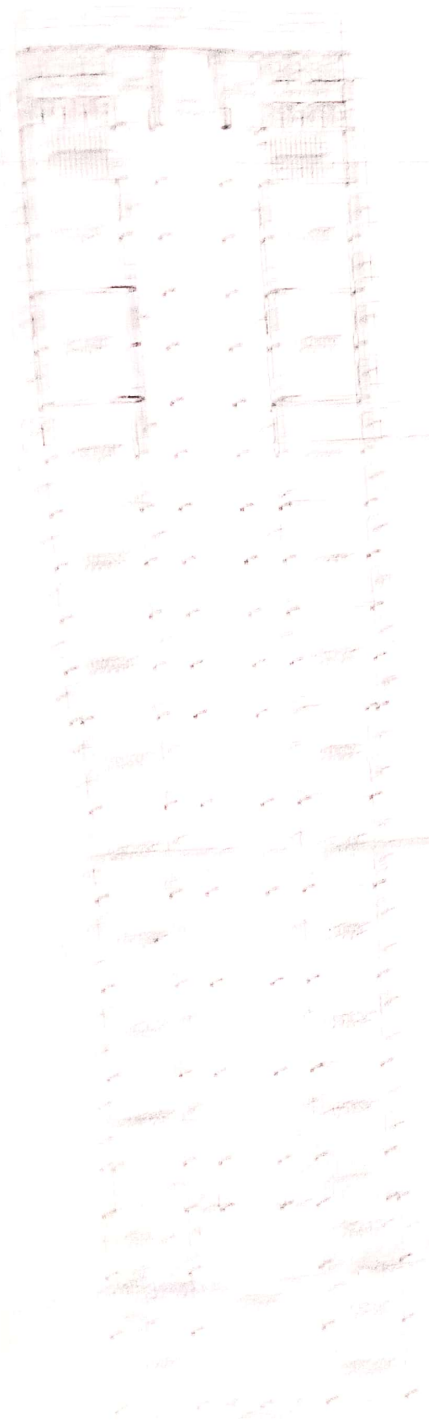
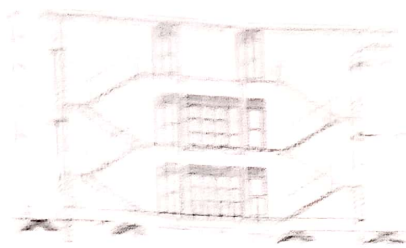
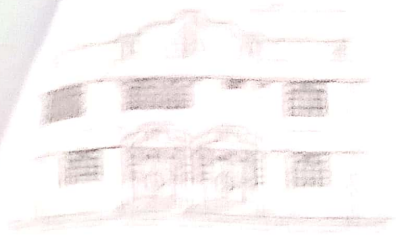

[Signature]
Principal
 Mother's Pride Hr. Sec. School